

CERTIFIED LAND CORNER RECORDATION

DESCRIPTION OF CORNER EVIDENCE FOUND, AND ORIGINAL RECORD (If known)

Found Boulder with chisel marks in northeast face. Did not unearth to check Boulder measurements. Original record indicates that a 16 x 10 x 8 Granite Boulder was set as the section corner.

T 14 N
R 65 W
Sec. 5 | Sec. 4

Sec. 8 | Sec. 9

DESCRIPTION OF MONUMENT AND ACCESSORIES ESTABLISHED TO PERPETUATE THE ORIGINAL LOCATION OF THIS CORNER:

set # 5 rebar with SurvKap adjacent to section stone in east-west fence about 1 foot east of fence corner. SurvKap dated May, 1976.

SKETCH, WITH COURSE AND DISTANCE TO ADJACENT CORNER IF DETERMINED IN THIS SURVEY.
(May Sketch or Paste Reproduction on Reverse Side.)

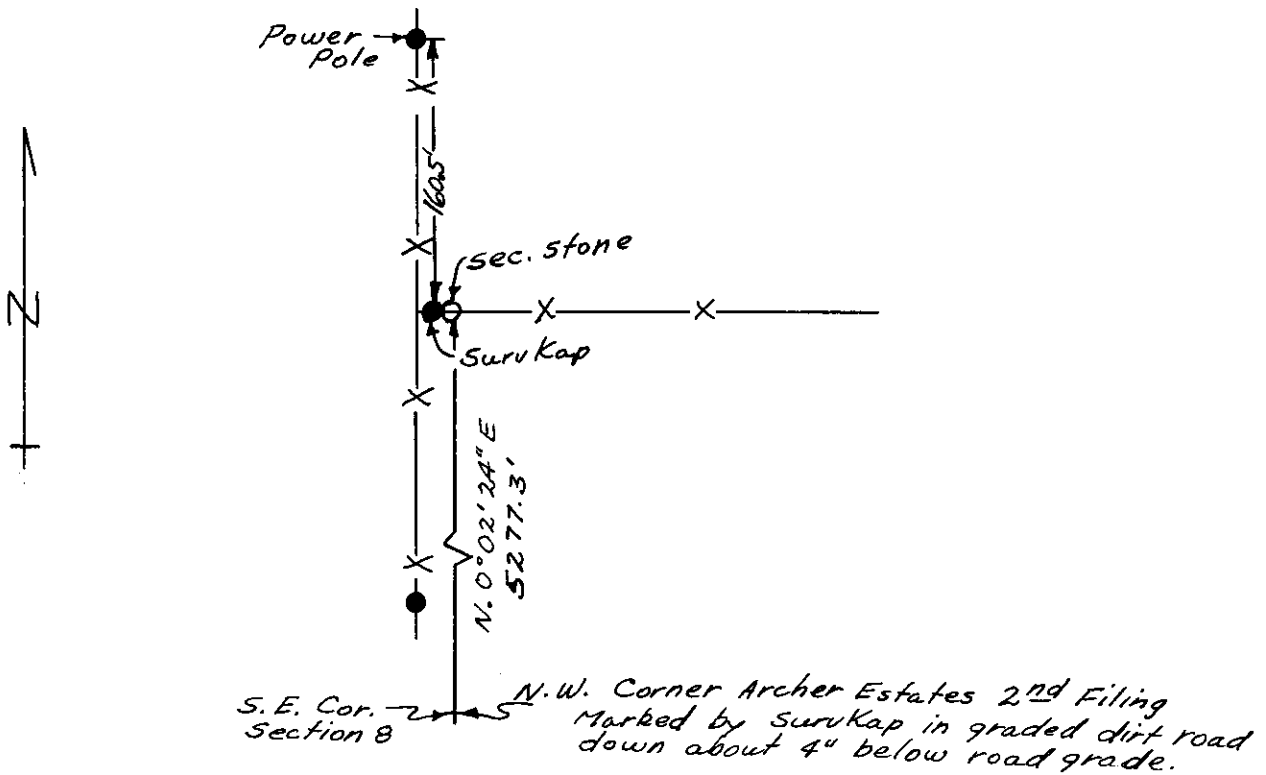

I, Edward C. Fry certify that I have carefully performed ~~or reviewed~~ the work done on the diagrammed corner as reported on this recordation form and approve the same.

Edward C. Fry 662
Signature of Surveyor Registration No.

STATE OF WYOMING,
Office of Clerk, and Recorder,
County of Terrance

This "corner record" was filed for record on the 4 day of June, 1976, was noted on the cross-index plat and is assigned page No. _____, in book No. _____.

Janet C. Witchel
County Official

Cross Index No. <u>E 9</u>	T. <u>14</u>	R. <u>65</u>	Mer.
_____	T. _____	R. _____	Mer.
_____	T. _____	R. _____	Mer.
_____	T. _____	R. _____	Mer.
_____	T. _____	R. _____	Mer.
_____	T. _____	R. _____	Mer.
_____	T. _____	R. _____	Mer.

Photographed ✓
 Indexed ✓
 Posted ✓
 Assessor ✓

The State of Wyoming } SS
 County of Laramie

This instrument was filed for record
 at 917 o'clock PM on the
4 day of June
 A. D. 19 1915 and duly recorded in
 book on page

James C. Whitcomb

County Clerk & Ex-Officio Register at Deeds
 Deputy